



Thermal Films

BarcodeFactory.com
 888-237-8525
 814-456-8331
 sales@barcodefactory.com

ITW THERMAL FILMS
EXTREME™
 SOLUTIONS

**INDUSTRY
 BENCHMARK
 QUALITY &
 PERFORMANCE**

**SHIPS
 TODAY!**

**INDUSTRY'S
 BEST
 CUSTOMER SERVICE**

**ONLINE
 APPLICATION
 PERFORMANCE TOOL**

Contents: TTR products, sample sizes, formula application guide, value-added products.

| FLAT HEAD | | | | | | | NEAR EDGE | | | |
|---|--------------------------------------|---|----------------------------------|---------------------------------|---------------------------------|----------------------------------|--|--|---|---------------------------------|
| RESIN ENHANCED WAX B220/W90 FLEXIBLE | WAX/RESIN B121 FLEXIBLE | WAX/RESIN B128/M95 DURABLE | RESIN B325 FLEXIBLE | RESIN B324 DURABLE | RESIN B813 EXTREME | RESIN B814 EXTREME+ | WAX/RESIN B112/M99 FLEXIBLE | WAX/RESIN P110 HIGH SPEED | WHITE WAX/RESIN P110W HIGH SPEED | RESIN P310 EXTREME |

ZEBRA - CSO (COATED SIDE OUT)



ITW THERMAL FILMS



| B220/W90 Resin Enhanced Wax | | | | | |
|------------------------------------|------------|--------|-----|--------|--|
| Length: B = 300M (984') | | | | | |
| Width | Part# | Price | R/C | CT/lbs | |
| 60mm (2.36") | W90060BOS | \$0.00 | 36 | 16 | |
| 80mm (3.15") | W90080BOS | \$0.00 | 24 | 14 | |
| 102mm (4.02") | W90102BOS | \$0.00 | 24 | 17 | |
| 110mm (4.33") | W90110BOS | \$0.00 | 24 | 19 | |
| 130mm (5.12") | W90130BOS | \$0.00 | 12 | 12 | |
| 165mm (6.50") | W90165BOS | \$0.00 | 12 | 14 | |
| Length: E = 450M (1476') | | | | | |
| Width | Part# | Price | R/C | CT/lbs | |
| 40mm (1.57") | W90040EOS | \$0.00 | 36 | 16 | |
| 60mm (2.36") | W90060EOS | \$0.00 | 36 | 15 | |
| 64mm (2.52") | W90064EOS | \$0.00 | 36 | 25 | |
| 80mm (3.15") | W90080EOS | \$0.00 | 24 | 20 | |
| 83mm (3.27") | W90083EOS | \$0.00 | 24 | 20 | |
| 90mm (3.54") | W90090EOS | \$0.00 | 24 | 22 | |
| 102mm (4.02") | W90102EOS | \$0.00 | 24 | 25 | |
| 110mm (4.33") | W90110EOS | \$0.00 | 24 | 26 | |
| 130mm (5.12") | W90130EOS | \$0.00 | 12 | 18 | |
| 152mm (5.98") | W90152EOS | \$0.00 | 12 | 18 | |
| 165mm (6.50") | W90165EOS | \$0.00 | 12 | 20 | |
| 180mm (7.09") | W90180EOS | \$0.00 | 12 | 22 | |
| 220mm (8.66") | W90220EOS | \$0.00 | 12 | 27 | |
| Length: Z = 900M (2953') | | | | | |
| Width | Part# | Price | R/C | CT/lbs | |
| 110mm (4.33") | W90110ZOS | \$0.00 | 6 | 13 | |
| 154mm (6.06") | W90154ZOS | \$0.00 | 6 | 18 | |
| Length: M = 74M (243') - 1/2" Core | | | | | |
| Width | Part# | Price | R/C | CT/lbs | |
| 64mm (2.52") | B220064MOE | \$\$\$ | 48 | 9 | |
| 110mm (4.33") | B220110MOE | \$\$\$ | 48 | 11 | |

| Wax Colors | | | | | |
|-------------------------|-----------|--------|-----|--------|--|
| Length: B = 300M (984') | | | | | |
| Width | Part# | Price | R/C | CT/lbs | |
| 110mm (4.33") | W44110BOS | \$\$\$ | 12 | 11 | |
| 110mm (4.33") | W64110BOS | \$\$\$ | 12 | 11 | |
| 110mm (4.33") | W74110BOS | \$\$\$ | 12 | 11 | |

| B128/M95 Durable Wax/Resin | | | | | | B121 Flexible Wax/Resin | | | | | | | |
|---|------------|--------|-------------|--------|-----|-------------------------|---------------|------------|--------|-------------|--------|----|----|
| Length: B = 300M (984') | | | | | | | | | | | | | |
| Width | Part# | Price | Part# | Price | R/C | CT/lbs | Width | Part# | Price | R/C | CT/lbs | | |
| 80mm (3.15") | M95080BOS | \$0.00 | B121080BOS* | \$0.00 | 24 | 14 | 110mm (4.33") | M95110BOS | \$0.00 | B121110BOS* | \$0.00 | 24 | 19 |
| Length: E = 450M (1476') | | | | | | | | | | | | | |
| Width | Part# | Price | Part# | Price | R/C | CT/lbs | Width | Part# | Price | R/C | CT/lbs | | |
| 83mm (3.27") | M95083EOS | \$0.00 | B121083EOS* | \$0.00 | 24 | 20 | 90mm (3.54") | M95090EOS | \$0.00 | B121090EOS* | \$0.00 | 24 | 22 |
| 110mm (4.33") | M95110EOS | \$0.00 | B121110EOS* | \$0.00 | 24 | 26 | 130mm (5.12") | M95130EOS | \$0.00 | B121130EOS* | \$0.00 | 12 | 16 |
| 165mm (6.50") | M95165EOS | \$0.00 | B121165EOS* | \$0.00 | 12 | 20 | 220mm (8.66") | M95220EOS | \$0.00 | B121220EOS* | \$0.00 | 12 | 26 |
| Length: M = 74M (243') - 1/2" Core | | | | | | | | | | | | | |
| Width | Part# | Price | Part# | Price | R/C | CT/lbs | Width | Part# | Price | R/C | CT/lbs | | |
| 64mm (2.52") | B128064MOE | \$\$\$ | | | 48 | 7 | 110mm (4.33") | B128110MOE | \$\$\$ | | 48 | 10 | |
| B324 Durable Resin | | | | | | B325 Flexible Resin | | | | | | | |
| Length: B = 300M (984') | | | | | | | | | | | | | |
| Width | Part# | Price | Part# | Price | R/C | CT/lbs | Width | Part# | Price | R/C | CT/lbs | | |
| 64mm (2.52") | B324064BOS | \$0.00 | B325064BOS* | \$0.00 | 6 | 3 | 80mm (3.15") | B324080BOS | \$0.00 | B325080BOS* | \$0.00 | 6 | 3 |
| 102mm (4.02") | B324102BOS | \$0.00 | B325102BOS* | \$0.00 | 6 | 4 | 110mm (4.33") | B324110BOS | \$0.00 | B325110BOS* | \$0.00 | 6 | 4 |
| 130mm (5.12") | B324130BOS | \$0.00 | B325130BOS* | \$0.00 | 6 | 5 | 152mm (5.98") | B324152BOS | \$0.00 | B325152BOS* | \$0.00 | 6 | 6 |
| Length: E = 450M (1476') | | | | | | | | | | | | | |
| Width | Part# | Price | Part# | Price | R/C | CT/lbs | Width | Part# | Price | R/C | CT/lbs | | |
| 64mm (2.52") | B324064EOS | \$0.00 | B325064EOS* | \$0.00 | 6 | 4 | 83mm (3.27") | B324083EOS | \$0.00 | B325083EOS* | \$0.00 | 6 | 5 |
| 102mm (4.02") | B324102EOS | \$0.00 | B325102EOS* | \$0.00 | 6 | 6 | 110mm (4.33") | B324110EOS | \$0.00 | B325110EOS* | \$0.00 | 6 | 6 |
| 130mm (5.12") | B324130EOS | \$0.00 | B325130EOS* | \$0.00 | 6 | 7 | | | | | | | |
| Length: M = 74M (243') - 1/2" Core | | | | | | | | | | | | | |
| Width | Part# | Price | Part# | Price | R/C | CT/lbs | Width | Part# | Price | R/C | CT/lbs | | |
| 64mm (2.52") | | | B325064MOE | \$\$\$ | 48 | 7 | 110mm (4.33") | | | B325110MOE | \$\$\$ | 48 | 10 |
| B813 Extreme Resin | | | | | | B814 Extreme + Resin | | | | | | | |
| For B813 and B814, the resin SKUs listed above are considered standard sizes and are made to order. Please call your sales rep for pricing and additional details, including lead time. | | | | | | | | | | | | | |

* MTO = Made to Order, 3-5 day lead time (up to 10 cases). Over 10 cases, call for lead time

| FLAT HEAD | | | | | | | NEAR EDGE | | | |
|---|--------------------------------------|---|----------------------------------|---------------------------------|---------------------------------|----------------------------------|--|--|---|---------------------------------|
| RESIN ENHANCED WAX B220/W90 FLEXIBLE | WAX/RESIN B121 FLEXIBLE | WAX/RESIN B128/M95 DURABLE | RESIN B325 FLEXIBLE | RESIN B324 DURABLE | RESIN B813 EXTREME | RESIN B814 EXTREME+ | WAX/RESIN B112/M99 FLEXIBLE | WAX/RESIN P110 HIGH SPEED | WHITE WAX/RESIN P110W HIGH SPEED | RESIN P310 EXTREME |

Made to order sizes available, call your sales rep or customer service for details.

Proprietary and Confidential - 05/08/2013 - Page 2 of 10 - Prices subject to change without notice.

DATAMAX AND SATO - CSI (COATED SIDE IN)



ITW THERMAL FILMS



| B220/W90 Resin Enhanced Wax | | | | |
|-----------------------------|------------|--------|-----|--------|
| Length: C = 360M (1181') | | | | |
| Width | Part# | Price | R/C | CT/lbs |
| 40mm (1.57") | W90040CIS | \$0.00 | 36 | 13 |
| 53mm (2.09") | W90053CIS | \$0.00 | 48 | 21 |
| 57mm (2.24") | W90057CIS | \$0.00 | 36 | 19 |
| 64mm (2.52") | W90064CIS | \$0.00 | 36 | 19 |
| 76mm (2.99") | W90076CIS | \$0.00 | 24 | 15 |
| 83mm (3.27") | W90083CIS | \$0.00 | 24 | 18 |
| 90mm (3.54") | W90090CIS | \$0.00 | 24 | 18 |
| 102mm (4.02") | W90102CIS | \$0.00 | 24 | 20 |
| 110mm (4.33") | W90110CIS | \$0.00 | 24 | 23 |
| 114mm (4.49") | W90114CIS | \$0.00 | 24 | 22 |
| 152mm (5.98") | W90152CIS | \$0.00 | 12 | 15 |
| 165mm (6.50") | W90165CIS | \$0.00 | 12 | 16 |
| Length: D = 410M (1345') | | | | |
| Width | Part# | Price | R/C | CT/lbs |
| 53mm (2.09") | W90053DIS | \$0.00 | 48 | 23 |
| 76mm (2.99") | W90076DIS | \$0.00 | 24 | 17 |
| 102mm (4.02") | W90102DIS | \$0.00 | 24 | 23 |
| 110mm (4.33") | W90110DIS | \$0.00 | 24 | 24 |
| 130mm (5.12") | W90130DIS | \$0.00 | 12 | 15 |
| 152mm (5.98") | W90152DIS | \$0.00 | 12 | 17 |
| 165mm (6.50") | W90165DIS | \$0.00 | 12 | 18 |
| Length: E = 450M (1476') | | | | |
| Width | Part# | Price | R/C | CT/lbs |
| 110mm (4.33") | W90110EIS | \$0.00 | 24 | 26 |
| 220mm (8.66") | W90220EIS | \$0.00 | 12 | 26 |
| Length: V = 110M (361') | | | | |
| Width | Part# | Price | R/C | CT/lbs |
| 108mm (4.25") | B220108VIO | \$\$\$ | 48 | 7 |

| Wax Colors | | | | |
|--------------------------|-----------|--------|-----|--------|
| Length: C = 360M (1181') | | | | |
| Width | Part# | Price | R/C | CT/lbs |
| 102mm (4.02") | W44102CIS | \$\$\$ | 12 | 12 |
| 102mm (4.02") | W64102CIS | \$\$\$ | 12 | 12 |
| 102mm (4.02") | W74102CIS | \$\$\$ | 12 | 12 |

| B128/M95 Durable Wax/Resin | | | | B121 Flexible Wax/Resin | | | |
|---|------------|--------|-------------|-------------------------|-----|--------|--|
| Length: C = 360M (1181') | | | | | | | |
| Width | Part# | Price | Part# | Price | R/C | CT/lbs | |
| 53mm (2.09") | M95053CIS | \$0.00 | B121053CIS* | \$0.00 | 48 | 21 | |
| 76mm (2.99") | M95076CIS | \$0.00 | B121076CIS* | \$0.00 | 24 | 15 | |
| 102mm (4.02") | M95102CIS | \$0.00 | B121102CIS* | \$0.00 | 24 | 20 | |
| 110mm (4.33") | M95110CIS | \$0.00 | B121110CIS* | \$0.00 | 24 | 22 | |
| 165mm (6.50") | M95165CIS | \$0.00 | B121165CIS* | \$0.00 | 12 | 16 | |
| B324 Durable Resin | | | | B325 Flexible Resin | | | |
| Length: C = 360M (1181') | | | | | | | |
| Width | Part# | Price | Part# | Price | R/C | CT/lbs | |
| 53mm (2.09") | B324053CIS | \$0.00 | B325053CIS* | \$0.00 | 6 | 3 | |
| 76mm (2.99") | B324076CIS | \$0.00 | B325076CIS* | \$0.00 | 6 | 4 | |
| 102mm (4.02") | B324102CIS | \$0.00 | B325102CIS* | \$0.00 | 6 | 5 | |
| 110mm (4.33") | B324110CIS | \$0.00 | B325110CIS* | \$0.00 | 6 | 5 | |
| 152mm (5.98") | B324152CIS | \$0.00 | B325152CIS* | \$0.00 | 6 | 8 | |
| B813 Extreme Resin | | | | B814 Extreme + Resin | | | |
| For B813 and B814, the resin SKUs listed above are considered standard sizes and are made to order. Please call your sales rep for pricing and additional details, including lead time. | | | | | | | |

* MTO = Made to Order, 3-5 day lead time (up to 10 cases). Over 10 cases, call for lead time

| FLAT HEAD | | | | | | | NEAR EDGE | | | |
|---|--------------------------------------|---|----------------------------------|---------------------------------|---------------------------------|----------------------------------|--|--|---|---------------------------------|
| RESIN ENHANCED WAX B220/W90 FLEXIBLE | WAX/RESIN B121 FLEXIBLE | WAX/RESIN B128/M95 DURABLE | RESIN B325 FLEXIBLE | RESIN B324 DURABLE | RESIN B813 EXTREME | RESIN B814 EXTREME+ | WAX/RESIN B112/M99 FLEXIBLE | WAX/RESIN P110 HIGH SPEED | WHITE WAX/RESIN P110W HIGH SPEED | RESIN P310 EXTREME |

Made to order sizes available, call your sales rep or customer service for details.

Proprietary and Confidential - 05/08/2013 - Page 3 of 10 - Prices subject to change without notice.

TTO - THERMAL TRANSFER OVERPRINTER SOLUTIONS

ITW THERMAL FILMS



Markem Printers

| P110 High Speed Wax/Resin | | | | | |
|---------------------------|------------|--------|-----|--------|--|
| Length: T = 600M (1969') | | | | | |
| Width | Part# | Price | R/C | CT/lbs | |
| 30mm (1.18") | P110030TIP | \$0.00 | 36 | 16 | |
| 55mm (2.17") | P110055TIP | \$0.00 | 24 | 19 | |
| 110mm (4.33") | P110110TIP | \$0.00 | 12 | 18 | |
| Length: Z = 900M (2953') | | | | | |
| Width | Part# | Price | R/C | CT/lbs | |
| 30mm (1.18") | P110030ZIP | \$0.00 | 24 | 15 | |
| 55mm (2.17") | P110055ZIP | \$0.00 | 24 | 25 | |

Videojet

| P110 High Speed Wax/Resin | | | | | |
|---------------------------|------------|--------|-----|--------|--|
| Length: M = 1000M (3281') | | | | | |
| Width | Part# | Price | R/C | CT/lbs | |
| 30mm (1.18") | P110030MOP | \$0.00 | 24 | 16 | |
| 55mm (2.17") | P110055MOP | \$0.00 | 24 | 28 | |
| Length: T = 600M (1969') | | | | | |
| Width | Part# | Price | R/C | CT/lbs | |
| 55mm (2.17") | P110055TOP | \$0.00 | 24 | 18 | |
| 110mm (4.33") | P110110TOP | \$0.00 | 12 | 18 | |



Bell-Mark Printers

| P110 High Speed Wax/Resin | | | | | |
|---------------------------|------------|--------|-----|--------|--|
| Length: E = 450M (1476') | | | | | |
| Width | Part# | Price | R/C | CT/lbs | |
| 55mm (2.17") | P110055EIN | \$0.00 | 24 | 15 | |
| Length: O = 400M (1312') | | | | | |
| Width | Part# | Price | R/C | CT/lbs | |
| 55mm (2.17") | P110055OIN | \$0.00 | 24 | 12 | |
| 130mm (5.12") | P110130OIN | \$0.00 | 12 | 16 | |

Call for pricing on white wax/resin and black full resin.

For alternate printers, please call your sales rep.



| FLAT HEAD | | | | | | | NEAR EDGE | | | |
|---|--------------------------------------|---|----------------------------------|---------------------------------|---------------------------------|----------------------------------|--|--|---|---------------------------------|
| RESIN ENHANCED WAX B220/W90 FLEXIBLE | WAX/RESIN B121 FLEXIBLE | WAX/RESIN B128/M95 DURABLE | RESIN B325 FLEXIBLE | RESIN B324 DURABLE | RESIN B813 EXTREME | RESIN B814 EXTREME+ | WAX/RESIN B112/M99 FLEXIBLE | WAX/RESIN P110 HIGH SPEED | WHITE WAX/RESIN P110W HIGH SPEED | RESIN P310 EXTREME |

Made to order sizes available, call your sales rep or customer service for details.

Proprietary and Confidential - 05/08/2013 - Page 4 of 10 - Prices subject to change without notice.

OTHER LEADING PRINTERS



Automated Printers

| B220/W90 Resin Enhanced Wax | | | | |
|-----------------------------|-------------|----------|-----|--------|
| Length: L = 610M (2001') | | | | |
| Width | Part# | Price | R/C | CT/lbs |
| 76mm (2.99") | W90076LIA-N | \$\$\$\$ | 24 | 24 |
| 102mm (4.02") | W90102LIA-N | \$\$\$\$ | 12 | 17 |

Monarch Printers

| B220/W90 Resin Enhanced Wax | | | | |
|-----------------------------|-----------|----------|-----|--------|
| Length: T = 600M (1969') | | | | |
| Width | Part# | Price | R/C | CT/lbs |
| 55mm (2.17") | W90055TOM | \$\$\$\$ | 12 | 11 |
| 80mm (3.15") | W90080TOM | \$\$\$\$ | 12 | 14 |
| 110mm (4.33") | W90110TOM | \$\$\$\$ | 12 | 19 |

Printronix T5000 Printer

| B220/W90 Resin Enhanced Wax | | | | |
|-----------------------------|-----------|--------|-----|--------|
| Length: W = 625M (2051') | | | | |
| Width | Part# | Price | R/C | CT/lbs |
| 110mm (4.33") | W90110WOS | \$0.00 | 12 | 19 |

Intermec Printers

| B220/W90 Resin Enhanced Wax | | | | |
|-----------------------------|-----------|----------|-----|--------|
| Length: G = 155M (509') | | | | |
| Width | Part# | Price | R/C | CT/lbs |
| 104mm (4.09") | W90104GOS | \$\$\$\$ | 24 | 10 |

| B128/M95 Durable Wax/Resin | | | | |
|----------------------------|-----------|----------|-----|--------|
| Length: G = 155M (509') | | | | |
| Width | Part# | Price | R/C | CT/lbs |
| 104mm (4.09") | M95104GOS | \$\$\$\$ | 24 | 10 |

Near Edge

| B112/M99 Durable Wax/Resin | | | | |
|----------------------------|-----------|--------|-----|--------|
| Length: T = 600M (1969') | | | | |
| Width | Part# | Price | R/C | CT/lbs |
| 55mm (2.17") | M99055TIS | \$0.00 | 24 | 20 |

Tec

| B112/M99 Durable Wax/Resin | | | | |
|----------------------------|-----------|--------|-----|--------|
| Length: T = 600M (1969') | | | | |
| Width | Part# | Price | R/C | CT/lbs |
| 76mm (2.99") | M99076TOS | \$0.00 | 24 | 25 |
| 106mm (4.17") | M99106TOS | \$0.00 | 12 | 18 |
| 130mm (5.12") | M99130TOS | \$0.00 | 12 | 21 |

FLAT HEAD

NEAR EDGE

| | | | | | | | | | | |
|---|--------------------------------------|---|----------------------------------|---------------------------------|---------------------------------|----------------------------------|--|--|---|---------------------------------|
| RESIN ENHANCED WAX B220/W90 FLEXIBLE | WAX/RESIN B121 FLEXIBLE | WAX/RESIN B128/M95 DURABLE | RESIN B325 FLEXIBLE | RESIN B324 DURABLE | RESIN B813 EXTREME | RESIN B814 EXTREME+ | WAX/RESIN B112/M99 FLEXIBLE | WAX/RESIN P110 HIGH SPEED | WHITE WAX/RESIN P110W HIGH SPEED | RESIN P310 EXTREME |
|---|--------------------------------------|---|----------------------------------|---------------------------------|---------------------------------|----------------------------------|--|--|---|---------------------------------|

Made to order sizes available, call your sales rep or customer service for details.

Proprietary and Confidential - 05/08/2013 - Page 5 of 10 - Prices subject to change without notice.

FORMULA APPLICATION GUIDELINES



| | PAPER | | | SYNTHETICS | | | | | | | |
|----------------------------|---------------------------------|-------------------|-------|---|----|-----|-----|-------|----------|----------------------|----------------------|
| | Vellum Matt | Semi Gloss Coated | Gloss | PP | PE | PET | PVC | Vinyl | Metallic | | |
| B220 Flexible | RESIN ENHANCED WAX | | | | | | | | | FLAT HEAD TECHNOLOGY | |
| B121 Flexible | WAX/RESIN - FLEXIBLE | | | | | | | | | | |
| B128 Durable | WAX/RESIN - DURABLE | | | | | | | | | | |
| B325 Flexible | | | | RESIN - FLEXIBLE | | | | | | | |
| B324 Durable | | | | RESIN - DURABLE - CHEMICAL RESISTANCE | | | | | | | |
| B813 Extreme | | | | RESIN - EXTREME - STRONG CHEMICAL RESISTANCE | | | | | | | |
| B814 Extreme + | | | | RESIN - EXTREME PLUS - STRONG CHEMICAL RESISTANCE | | | | | | | |
| B112 Flexible | WAX/RESIN - FLEXIBLE | | | | | | | | | | NEAR EDGE TECHNOLOGY |
| P110 High Speed | WAX/RESIN - FLEXIBLE/HIGH SPEED | | | | | | | | | | |
| P110W High Speed | | | | WAX/RESIN - HIGH SPEED WHITE CODING RIBBON | | | | | | | |
| P310 Extreme | | | | RESIN - EXTREME CODING RIBBON | | | | | | | |

| FLAT HEAD | | | | | | | NEAR EDGE | | | |
|---|--------------------------------------|---|----------------------------------|---------------------------------|---------------------------------|----------------------------------|--|--|---|---------------------------------|
| RESIN ENHANCED WAX B220/W90 FLEXIBLE | WAX/RESIN B121 FLEXIBLE | WAX/RESIN B128/M95 DURABLE | RESIN B325 FLEXIBLE | RESIN B324 DURABLE | RESIN B813 EXTREME | RESIN B814 EXTREME+ | WAX/RESIN B112/M99 FLEXIBLE | WAX/RESIN P110 HIGH SPEED | WHITE WAX/RESIN P110W HIGH SPEED | RESIN P310 EXTREME |

ADDITIONAL VALUE-ADDED PRODUCT LINES

Cleaning Products

| Part# | Description | Qty Per Box | Price |
|------------|--|-------------|--------------------|
| TPT46B25 | Thermal Printer Cleaning Card 4" x 6" - 101.6mm x 152.4mm Series 212 (3 Layer) | 25 | \$ 0.00 |
| TPPJB12 | Jumbo Thermal Print Head Cleaning Pens IPA Solution | 12 | \$ 0.00 |
| TPWIT100 | EZ Wipes Saturated with IPA Cleaning Solution | 100 | \$ 0.00 |
| TPS6T50 | Foam Swabs 6" Plastic Handle Presaturated with IPA Solution | 50 | \$ 0.00 |
| TPT46B15WS | Waffle Technology 4" - 101.6mm Thermal Printer Cleaning Card with Wonder Solvent | 15 | \$ 0.00 |

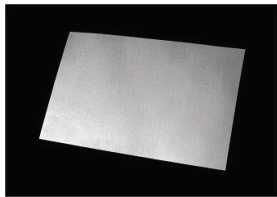

Brand Authentication

| Part# | Description | Qty Per Box | Price |
|------------|---|-------------|--------|
| HLD40059AK | Rectangular Holographic Labels with B324 Ribbon | 4000 labels | \$0.00 |
| HLG87059AK | Diamond Holographic Labels with B324 Ribbon | 4000 labels | \$0.00 |
| HLT35059AK | Oval Holographic Labels with B324 Ribbon | 4000 labels | \$0.00 |

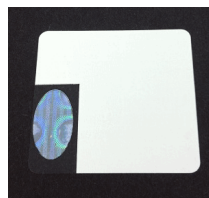

- Brand Authentication package includes:**
- B324 Durable Extreme Series Resin thermal transfer ribbon (59mm x 210M, both CSO and CSI included)
 - 4,000 holographic polyester 2" x 2" labels
 - Hologram in a clear window on the label

FLAT HEAD

NEAR EDGE

| | | | | | | | | | | |
|---|--------------------------------------|---|----------------------------------|---------------------------------|---------------------------------|----------------------------------|--|--|---|---------------------------------|
| RESIN ENHANCED WAX B220/W90 FLEXIBLE | WAX/RESIN B121 FLEXIBLE | WAX/RESIN B128/M95 DURABLE | RESIN B325 FLEXIBLE | RESIN B324 DURABLE | RESIN B813 EXTREME | RESIN B814 EXTREME+ | WAX/RESIN B112/M99 FLEXIBLE | WAX/RESIN P110 HIGH SPEED | WHITE WAX/RESIN P110W HIGH SPEED | RESIN P310 EXTREME |
|---|--------------------------------------|---|----------------------------------|---------------------------------|---------------------------------|----------------------------------|--|--|---|---------------------------------|